



**Gateway Gallery**

Lincoln Causeway, Wodonga, Victoria • Phone: (02) 6021 3073 • ABN 45 663 790 551  
 Email: contact@gatewaygallery.au • www.gatewaygallery.au • @gatewaygalleryau  
 PO Box 1473, Wodonga VIC 3689 • Open Tue to Fri: 10am-3pm, Sat: 9am-2pm  
 an artist-run space

## EXPRESSION OF INTEREST for a GROUP EXHIBITION

Thank you for your interest in having an exhibition at Gateway Gallery. Our Arts Coordinator will help guide you through the process of setting up and running your exhibition. Please feel welcome to contact the Arts Coordinator if you have any queries or need further clarification.

With this application please email jpeg photos that reflect the artwork for each artist in your group. Maximum of 3 images per artist.

Please complete and forward this application form to:

Ilona Belle  
 Arts Coordinator  
 Gateway Gallery, Lincoln Causeway, Wodonga  
 Email: coordinator@gatewaygallery.au

Is there a collective name for this group?			
Names of each group member:			
Name of Primary Contact:			
Phone/mobile:			
Postal address:			
Email address:			
Your preferred gallery space:	MAIN GALLERY <input type="checkbox"/> 4 weeks: \$600 <input type="checkbox"/> 3 weeks: \$500 <input type="checkbox"/> 2 weeks: \$400		SIDE GALLERY <input type="checkbox"/> 4 weeks: \$360 <input type="checkbox"/> 2 weeks: \$220
Proposed hire date:	From:	To:	
Your group consists of:	<input type="checkbox"/> All Current Financial Members	<input type="checkbox"/> Both Current Financial Members + Non-Members We have _____ Current Financial Member/s	
Exhibition title:			

Type of artworks your group is creating for this exhibition (eg: painting, sculpture, photography, etc.):			
Theme of your exhibition:			
We understand that at least 75% of the artwork is required to be saleable	Yes / No	We understand the selling price is to include the 30% commission paid to Gateway Gallery	Yes / No
Outline of your group's objective/s for this exhibition: <i>(100 words or less)</i>			

As a member of Gateway Gallery you are entitled to an Artist Profile page on the gallery website.

If you would like a profile, please email the following information to the Arts Coordinator:

- Your Artist Statement/Bio
- A few representative images of your artworks (jpeg files)
- Link/s to your website, social media pages, blog, etc, see below
- Your CV (optional)
- Portrait photo of yourself (optional)

Your preferred method of contact (for art enquiries):	
Your website:	
Facebook:	Instagram:
Blog:	Other links:

You might like to include the following information in your profile:

How long have you lived in the Albury/Wodonga area?	
The reason and/or passion behind your work	
Describe the mediums/materials you explore/work with/study?	
How have you educated yourself in your chosen art field/s?	
How long have you been pursuing your interests in visual arts/crafts?	
What do you do when you are not working on your art?	
Do you accept commissions?	<input type="checkbox"/> Yes <input type="checkbox"/> No

# Site Plan of Gateway Gallery Exhibition Spaces

## Main Gallery:

The Main Gallery is defined by the purple area, see diagram below.

- Dimensions (in CM): 800 L x 700 W x 310 H approximately
- Lights: Adjustable lights running the length of the room and in the centre, focusing on all walls
- Floor: Carpet tiles
- Suitable for large exhibitions

## Side Gallery

The Side Gallery is defined by the yellow area, see diagram below:

- Dimensions (in CM): 600 L x 300 W x 230 H approximately
- Lights: Fluorescent running the length of the room
- Suitable for smaller exhibitions
- Floor: Tiled

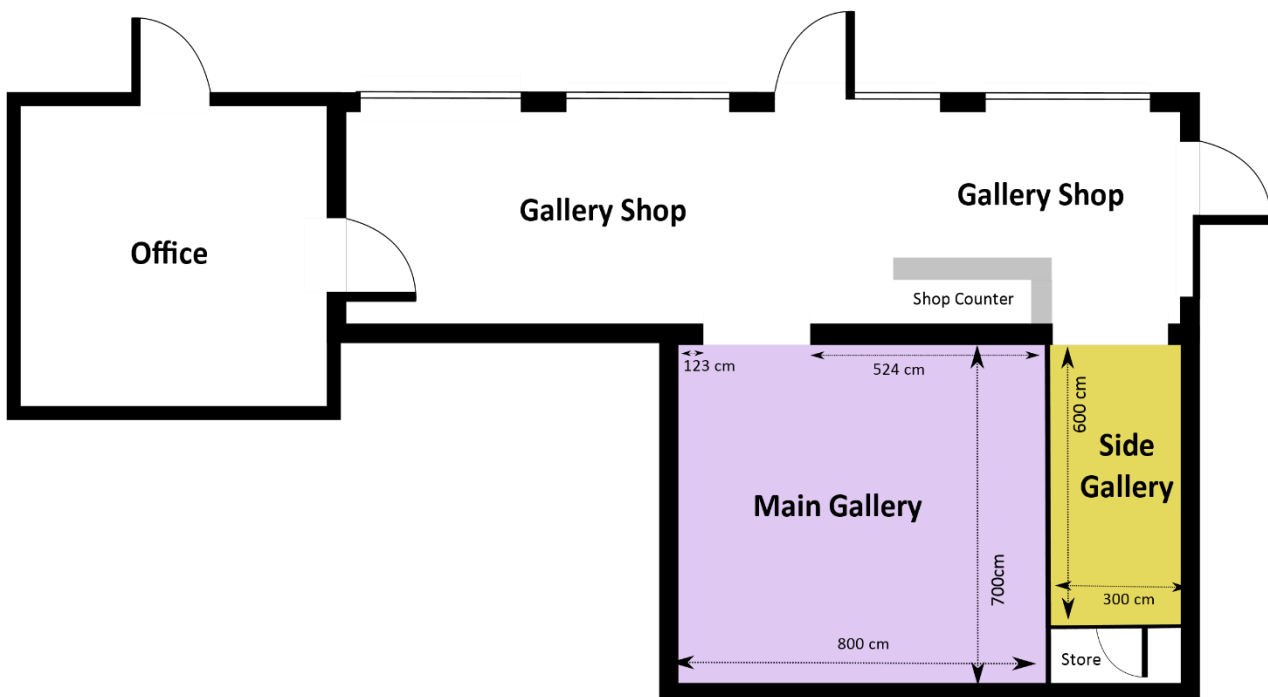

**Please Note:** This floor plan is not to scale  
Dimensions are approximate